

TRAMMELL

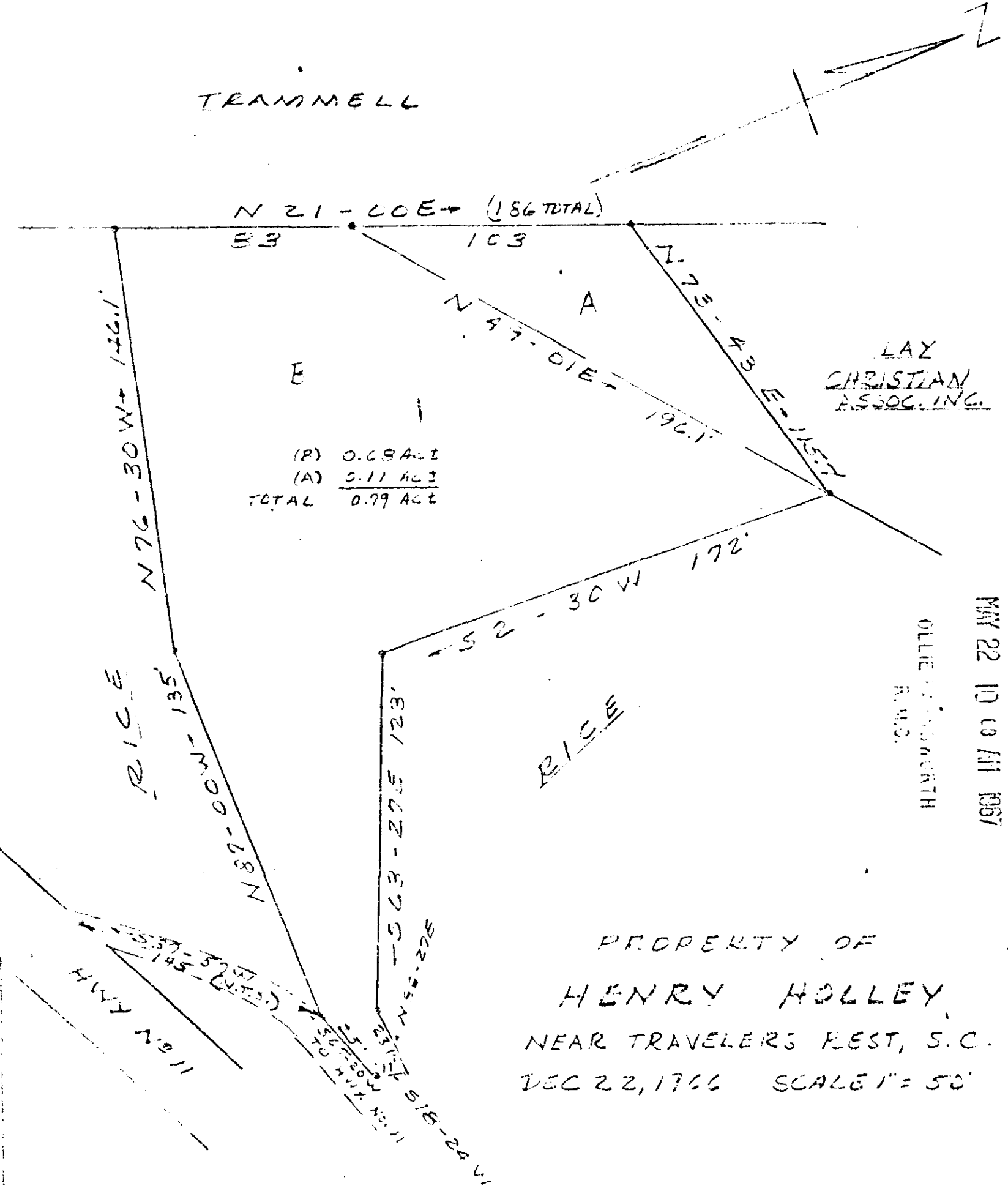

LAY
CHRISTIAN
ASSOC. INC.

MAY 22 10 09 AM 1967

GREENVILLE CO. S.C.

PROPERTY OF
HENRY HOLLEY,
NEAR TRAVELERS REST, S.C.
DEC 22, 1766 SCALE 1" = 50'

TRACT A - FORMERLY LAY
CHRISTIAN ASSOC. INC.
TRACT E - FORMERLY MAX N. RICE

SURVEY BY: CAMPBELL & CLARSON
H. C. Clarkson Jr.
R.L.S. NO 2559

REFERENCE: PLAT OF PROPERTY OF
LAY N. RICE BY H. C. CLARSON
DATED 12/25/1955.

28363 ✓

Paste in 5 of QQQ - 141

#28363 Filed This 22 day of May 1967

And Recorded in Vol. 000 Page 141 at 10:08 A.M.

Ollie Farnsworth
Register Main Conveyance Greenville County, S. C.